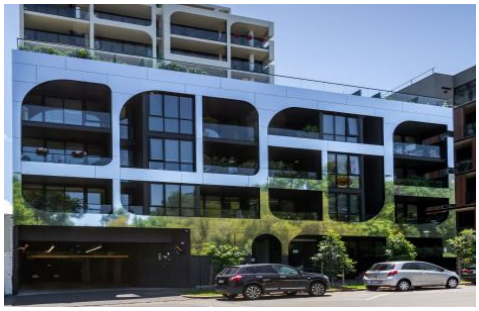

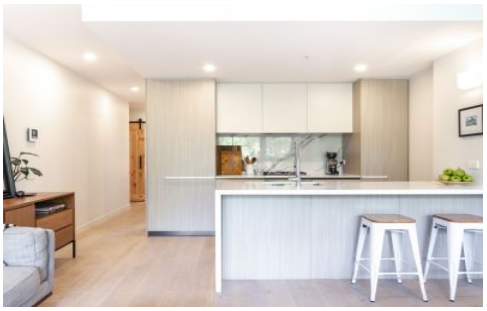

103/108 Haines Street North Melbourne VIC

2 2 1

A light filled and contemporary first floor apartment with perfect park views of Gardiner Reserve. Surrounded by tree lined streets, a desirable lifestyle location within walking distance from parks, swimming facilities, public transport, cafés/restaurants and the Vic Market/CBD.

The apartment features :
? 2 bedrooms, both with built in robes. The primary bedroom accompanied by an ensuite and a compact private terrace.
? 2 bathrooms, beautifully fitted. A second bathroom with built in European laundry.
? Beautiful open plan living with indoor-outdoor flow.
? High quality finished kitchen with Stone benches and Miele kitchen appliances.
? Secure entry and well placed car space (no stacker) with keyless fob entry and bike storage available.

Price : $ 740,000
Building Size : 83 sqm
View : https://www.alexkarbon.com.au/sale/vic/inner-city/north-melbourne/residential/apartment/6209832

Charles Bongiovanni
03 9326 8883

Gianni Fazzari
03 9326 8883

103/108 Haines St, North Melbourne 3051.

LEVEL ONE

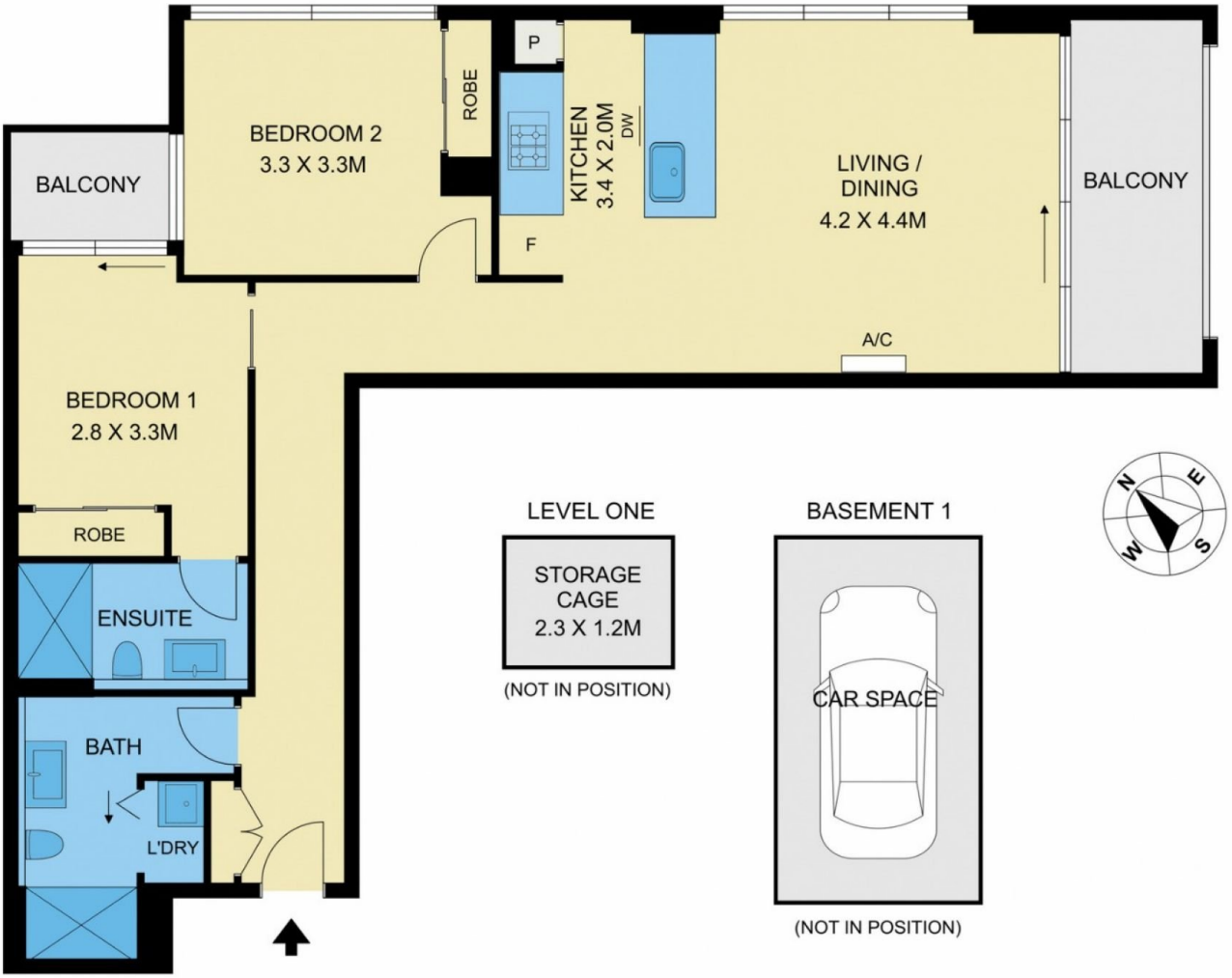

Disclaimer: Please note plans are indicative only and not drawn to exact scale.
All dimensions are approximate and buyers should satisfy themselves of any pertinent matters.